

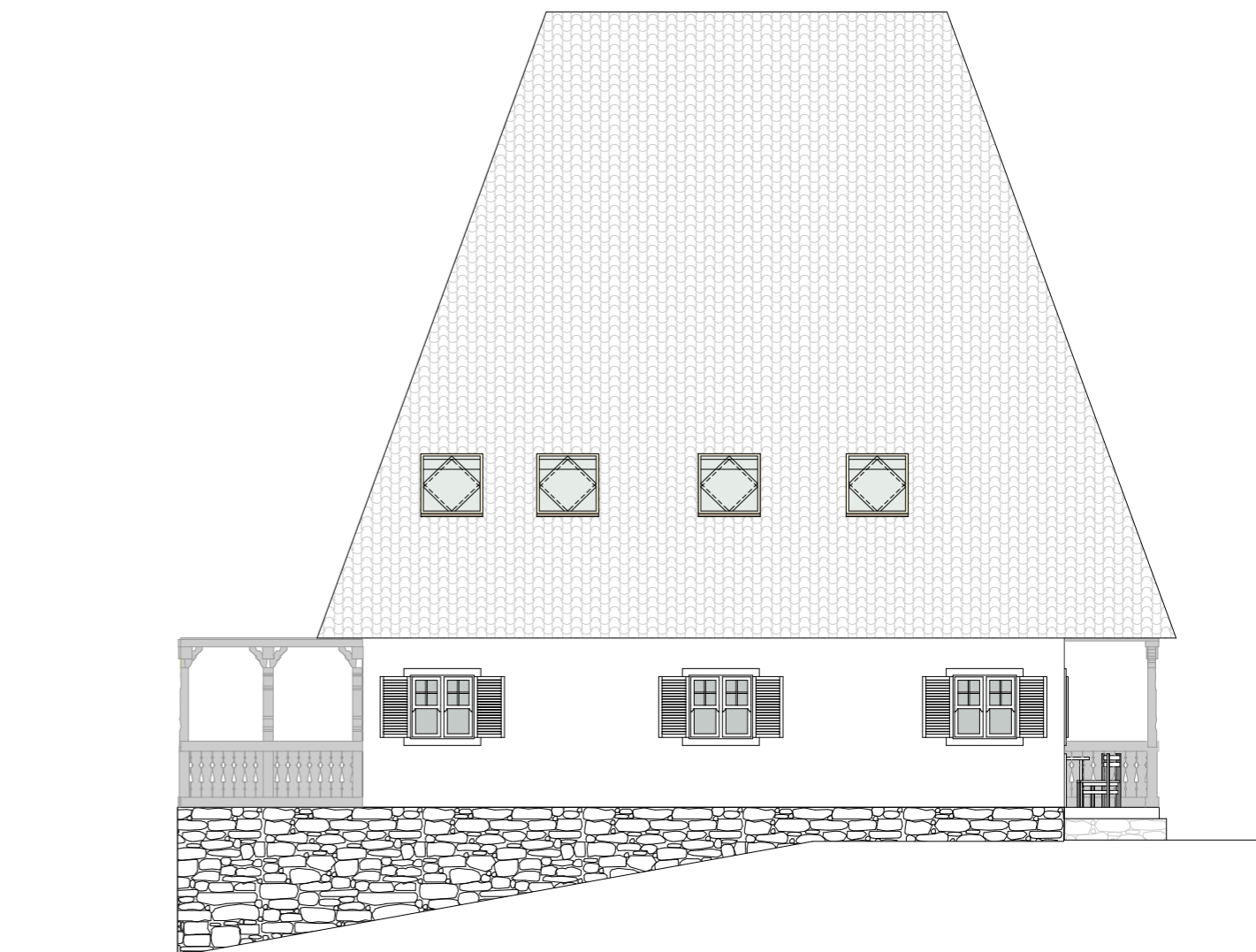

Panta ascendenta dinspre strada sc. 1:100

Panta descendenta dinspre strada sc. 1:100

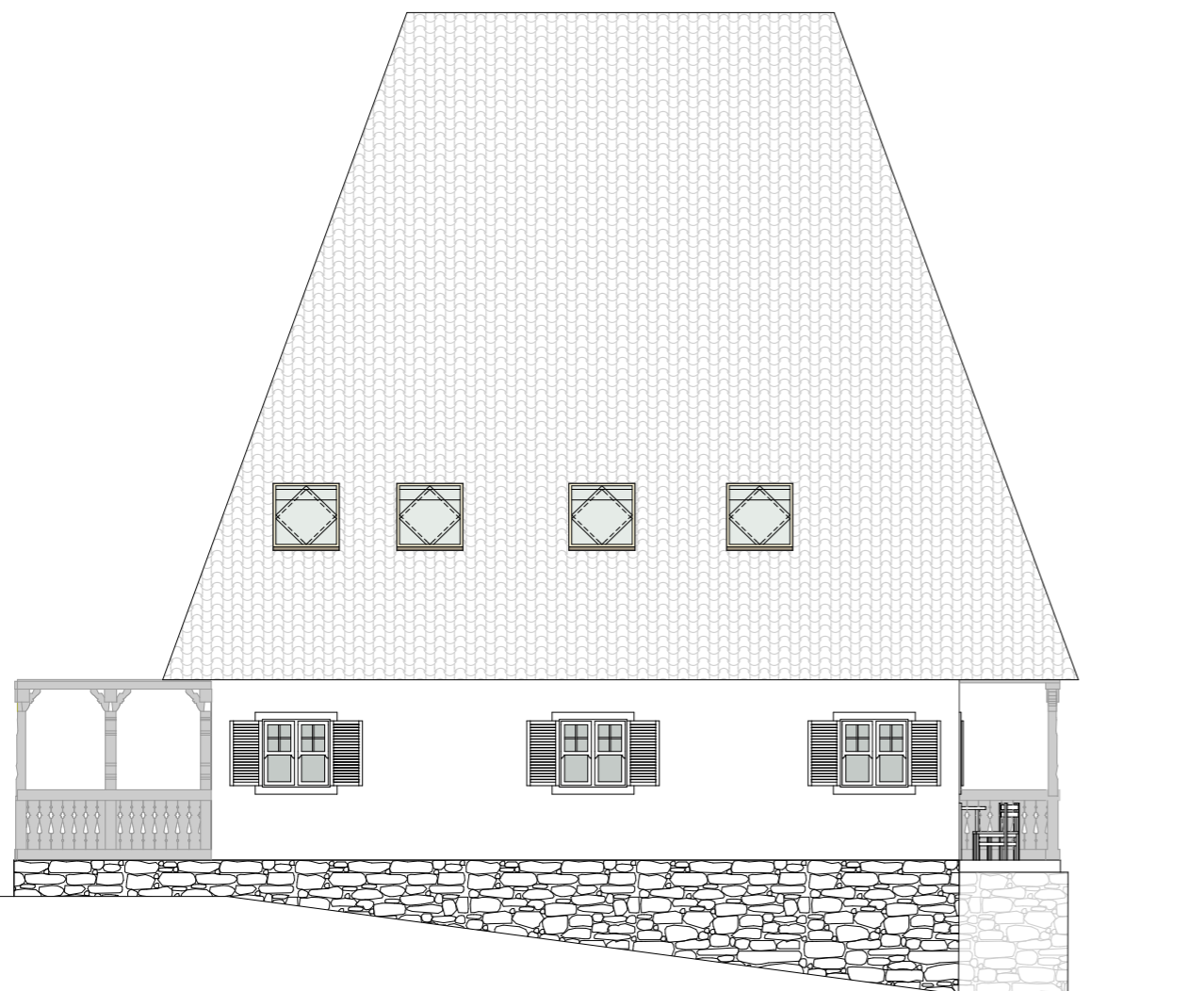

VERIFICAT				
EXPERT TEH				
	NICOLAE MIRISAN birou individual de arhitectura 400376 Cluj Napoca, splaiul Independentei, bl. 2, ap. 15 tel.: 0744-54.78.34, e-mail: info@arhitech.com			beneficiar
				JUDETUL MARAMURES Baia Mare, str. Gheorghe Sincai nr. 46
SEF PROIECT	arh. Nicolae MIRISAN			proiect nr. 070 dec. 2017
PROIECTAT	arh. Karin TAUBER			faza docum prelim
DESENAT	arh. Karin TAUBER			nr. plansa A 05
		scara 1: 100		titlu proiect
		data dec. 2017		plansa
				PLAN DE REVITALIZARE A SATULUI MARAMURESAN sectiunea case mari
				SCHITE ADAPTARE TEREN